



# Ready, Set, Go:

## BEFORE BABEL

# 1

Write the letter of the alphabet that comes  
**before** each letter in the box below it.

For all have 

T	J	O	O	F	E

, and come

T	I	P	S	U

of the

H	M	P	S	Z

of God. **Romans 3:23**

### Bo the Anaconda

reminds us nobody runs a perfect  
race through life. We all sin, and we  
all need Jesus the Savior.

Add today's  
animal pal sticker.

**SOUTH AMERICA**

STAMP HERE





# Hitting a Roadblock:

## AT BABEL

Fill in the blanks with the words on the bricks to complete the verse.

**Babel**

**from**

**face**

**language**

Therefore is the

**earth**

**name**

\_\_\_\_\_ of it called

\_\_\_\_\_ ; because the LORD

did there confound the \_\_\_\_\_

of all the earth: and \_\_\_\_\_ thence did the

LORD scatter them abroad upon the \_\_\_\_\_

of all the \_\_\_\_\_. **Genesis 11:9**

**ASIA**

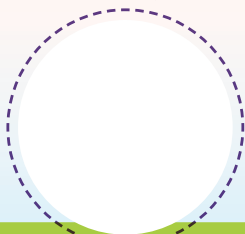

STAMP HERE

**Jamal the Camel**

reminds us God provided a loving roadblock at the tower of Babel, which caused the people to move all over the world. But we are all still part of the same family!

Animal  
pal sticker





# One Race, Many Nations:

## AFTER BABEL

Use the code to fill in the blanks.



A



M



E



N



O



## Acts 17:26

**The Pup Patrol**  
reminds us we may look a little  
different from each other, but we  
are all part of the same human race.  
Each of us is precious to God  
and should be treated  
with respect.



Animal  
pal sticker

**AFRICA**

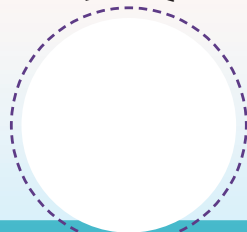

STAMP HERE

JESUS



# One Way—Jesus:

BABEL AND THE GOSPEL



4

Write down every second letter starting at the arrow to complete today's verse.

The \_\_\_\_\_

\_\_\_\_\_ the \_\_\_\_\_ to be \_\_\_\_\_

Saviour of \_\_\_\_\_ world. **1 John 4:14**



EUROPE

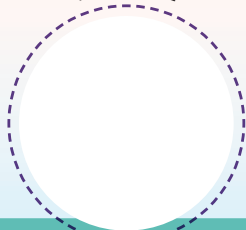

STAMP HERE

## Agape and Phileo

the swans remind us God loves us and provides the way to be part of his family—through Jesus, his Son.



Animal pal sticker



# Green Light—Go:

## WHY BABEL MATTERS TODAY









5

### Memory Verse:

If God so loved us, we ought also  
to love one another. 1 John 4:11



To complete the phrase from today's lesson, identify the letter for each clue, and write it in the correct box.

1. The last letter in 
2. Occurs twice in  but only once in 
3. Occurs once in **SAMARITAN** but found twice in **JESUS**.
4. Follows the 2nd **O** in  and **A** in 
5. Occurs twice in  but only once in 
6. The only letter in  that is not a vowel.
7. The next to last letter in the name of planet 

God wants  
**YOU**

to treat others  
with kindness and ...

<input type="text"/>	<input type="text"/>	<input type="text"/>	<input type="text"/>	<input type="text"/>	<input type="text"/>	<input type="text"/>	<input type="text"/>
1	2	3	4	5	6	7	

**Racer the Roadrunner**  
reminds us to race around sharing  
God's love and kindness, not  
prejudice or hate.



Animal  
pal sticker

**NORTH AMERICA**



Write the name of the continent  
where each country is found.  
Match the flag sticker with the  
country it belongs to.

**COSTA  
RICA**



\_\_\_\_\_

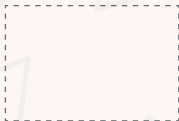
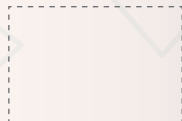

\_\_\_\_\_





*into all the  
world and  
preach the  
**GOSPEL!***

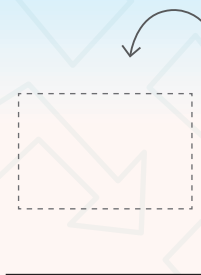

# Where in the World?

Use the flashlight to find these things on the world map.

☐ Statue of Liberty

☐ Camel

☐ Eiffel Tower

☐ Buffalo

☐ Taj Mahal

☐ Cheetah

☐ Soccer ball

☐ Kangaroo

☐ Tower of Pisa

☐ Bananas

☐ Pyramids

☐ Giraffe

☐ Teakettle

☐ Brown bear

☐ Moose

☐ African drum

☐ Bowl of rice

☐ Panda bear

☐ Mount Rushmore

☐ Llama

☐ Easter Island statues

☐ Hedgehog

☐ Great Wall of China

☐ Nesting dolls

